Specification/Data sheet

Boiling basket model 211, 311

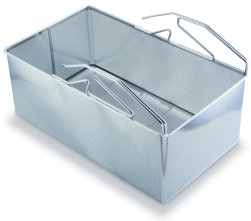

Article number:
60.70.725 (until 01/2020) - replaced by 60.74.983

Features:
- AutoLift, the automatic raising and lowering mechanism, guarantees you perfect cooking of pasta, deep-fried, poached or boiled products and raises the products from the pan at the desired time.
- The boiling basket is mounted on the arm for the raising and lowering mechanism and loaded with your products. This allows you to effortlessly remove your product after cooking. The positioning of the handle facilitates easy handling.
- You can cook up to 4 kg of food per basket to obtain the best cooking result.
- The holes in the basket are designed so that you can also cook rice.

Technical data:
- Dimensions: 302 mm x 511 mm x 285 mm
- Material: Steel 1.4301
- Weight: 3.1 kg
- Capacity: 4 kg food
- Cleanability: Dishwasher-safe
- Recommended quantity: 2 for model 211, 3 for model 311

Additional accessories:
- 24.01.008 - arm for automatic raising/lowering device model 211
- 24.00.948 - arm for automatic raising/lowering device model 311
- 60.73.612 - basket cart model 112L, 211, 311

Specification/Data sheet

Boiling basket model 211, 311

