GRAEF

Fully-automatic machines

VA 806







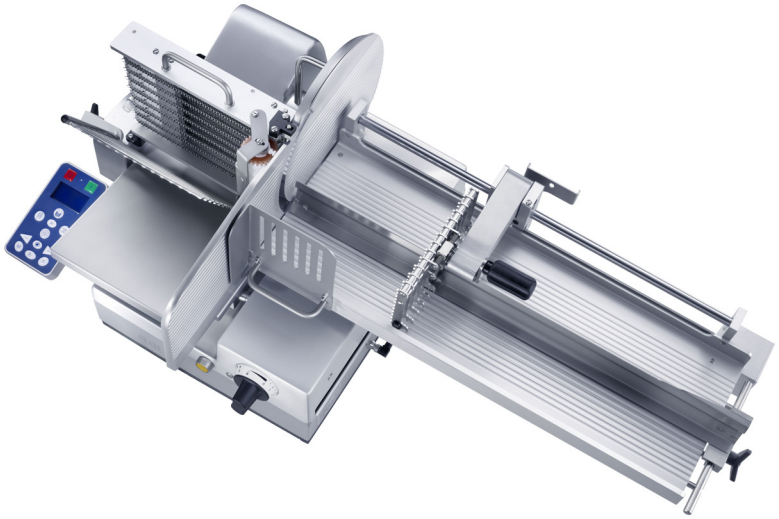

Features

Operation - Deposit format
easy intuitive operation
stack up to 4 stacks, height:60 mm
shingling lengthwise or crosswise up to 4 rows
round deposit
cutting material height (LxH) : 250 x 180 mm
trayway: 160 mm
traysize (LxW): 300 x 250 mm

Deposit system
patented chain frame
option: Special chain frame for cutting cheese
beater made of special spring steel

Feed system
automatic patented product feed
for quick clamping and lowest residual pieces
restraint length: 600 mm
slicing speed: 30 - 55 storkes/min.
for cleaning the carriage can be folded down up to 90°

Software
specification of deposit pictures,quantity of deposit pictures, slice quantity, desposit position,
option: PLU programme
supplemental menu
serial and Bluetooth interface

CERA 3 complete coating
easy & quick cleaning

TECHNICAL SPECIFICATIONS

Motor power	500 Watt
Slice size	250 x 180 mm
Slicing thickness	0 - 10 mm
Restraint length	600 mm
Footprint (LxW)	540 x 440 mm
Outer dimensions (LxWxH)	600 x 1240 x 500 mm
Carriage lift	30 - 55 storkes/min
Blade size	300 mm
Blade speed	229/min.
Operating period	Continuous run
Emission noise level	< 69 dbA
Weight	78 kg
Warranty	1 year

ACCESSORIES:
· Removable 2-Slice-knife sharpener
· Special oil
· Robust cleaning brush

OPTIONS:
· Machine table (Mati 1) stainless steel (656 x 553 x max. 720 mm)
· Machine table (Mati 4) stainless steel rollable (863,5 x 553 x max. 776 mm)

Gebr. GRAEF GmbH & Co. KG · Donnerfeld 6 · 59757 Arnsberg · Email: info@graef.de · www.graef.de