Datasheets
Colander model 2-XS, 2-S

Article number
60.74.666

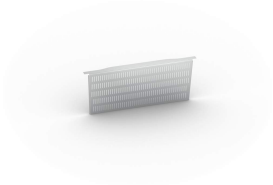

Description
Holds back loose cooked products when you drain off liquids. To do this, the colander is placed at the front end of the pan and the liquid is emptied through the integrated pan valve or decanted by tilting the pan.

Intended use
This product is only intended for commercial use, such as in restaurant kitchens or catering operations for schools, hospitals, or delis. Any other use runs counter to its intended purpose, and could be dangerous. Any other use runs counter to its intended purpose, and could be dangerous.

Features
- Cleaning: Dishwasher-safe

Dimensions and weights

Width (W):	370 mm
Height (H):	156 mm
Depth (D):	15 mm
Weight:	0,4 kg

Material
Rust-free stainless steel (CNS 1.4301/AISI 304)

Note
Additional accessories:

60.74.832	Rack model 2-XS
60.74.663	Rack model 2-XS
60.73.349	VarioMobil® 1/1 GN model 2-XS, 2-S